

MorphoTrust USA

OFFENDER ID

## Rapid and Complete Inmate Identification Processing with Iris Capture Technology

Proper identification is the first and most critical part of offender processing. MorphoTrust™ Offender ID is an advanced inmate identity management system that incorporates advanced iris technology for fast and accurate identification. Critical processes such as booking and release are now quickly and securely executed preventing inmates from falsifying their identities, while not increasing staff numbers of hours on a daily basis.

Offender ID can be integrated into an existing JMS/Mug Shot system or can operate as a standalone setup. A complete offender identification process is available for operations to book and release subjects, create audit trails of subject enrollments/identifications, query records with text-based biographic searches and generate customizable reports.

### Offender-ID Integrated

When integrated with a JMS or other definitive ID system, Offender ID adds value by enabling a subject to be identified via iris. Following iris capture, an iris match prompts a query of the system of record via the unique identifier number and data bridge in order to pull all relevant inmate information into the Offender ID application. Any information updated in the system of record is automatically reflected in the Offender ID systems when a subject is identified.

### Offender ID Standalone

When operating as a standalone system, Offender ID still adds the value of highly accurate iris enrollment and identification to your inmate identification process, but keeps a separate data repository. This setup enables an officer to capture an inmate's iris images, a mug shot, and any relevant biographic information for storage in the Offender ID database. As a stand-alone system, the Offender ID solution is able to accurately enroll, identify, book and release inmates in your facilities.

### ABIS® System

Offender ID is bolstered by the dual, back-end support of the ABIS Search Engine and ABIS Identity Manager when used as a standalone system. The Search Engine quickly and accurately performs biometric matching, while Identity Manager retains and updates inmate information in an encounter-based system. Operators are able to effectively mine, manage and audit subject data as well as manage users, roles and lists in real time.

## FEATURES AND BENEFITS

- Integrated Iris Technology
- Quickly Identify Repeat Offenders
- Quick and Accurate Identification Using Iris Capture Biometric Devices
- Mug Shot Capability
- Reduces Paper-based Subject Identification
- Decrease Erroneous Releases
- Record Expungement
- Reliable Audit Trail
- Configurable to Search Multiple County/State Iris Databases

### Multi-Jurisdiction Support

The Offender ID system effectively utilizes biometric technology and iris identification to provide many benefits and advantages to an individual facility or jurisdiction. The ability to quickly and accurately identify repeat offenders at pre-booking or ensure positive ID at release is a powerful tool by itself. In addition, iris identification and the Offender ID solution enable data sharing and queries of other jurisdictions' iris and offender records.

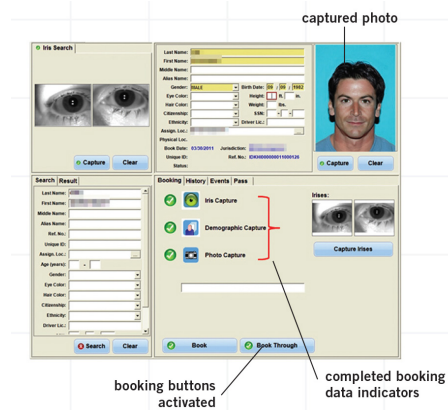

### Offender ID Functions

Operator functions include:

- Book and release
- Quick, easy subject re-enrollment
- Fast biometric check-in and check-out

Administrator functions include:

- Full-service reporting features, manage subjects, lists, users and roles in addition to all operator functions.

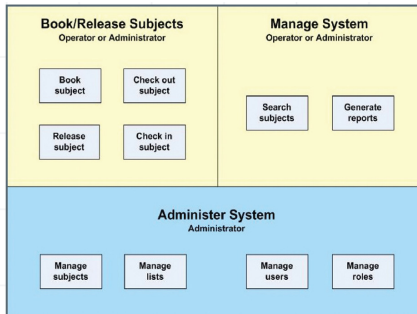

### In Focus - Iris identification

Offender ID is bolstered by the dual, back-end support of the ABIS Search Engine and ABIS Identity Manager when used as a standalone system. The Search Engine quickly and accurately performs biometric matching, while Identity Manager retains and updates inmate information in an encounter-based system. Operators are able to effectively mine, manage and audit subject data as well as manage users, roles and lists in real time.



**MorphoTrust™ Mobile Eyes**



**MorphoTrust™ Pier-T**

### MorphoTrust Solutions

All MorphoTrust solutions are built using the latest technologies and devices, with scalable, flexible platforms that meet your needs today and allow you to add features, capabilities and applications as you desire in the future. We maximize your investment by delivering proven, market-leading solutions and components that are fully customizable for your unique environment.

We offer:

- **MorphoTrust™ Complete MVA**  
Our full suite for state motor vehicle agencies, includes:  
MorphoTrust™ Issuance 360  
MorphoTrust™ Driver 360  
MorphoTrust™ Vehicle 360
- **MorphoTrust™ Complete Identity for Federal Public Safety**
- **MorphoTrust™ Complete Identity for Federal Agencies**
- **MorphoTrust™ Complete Identity for Federal Military**
- **MorphoTrust™ Complete Identity for Law Enforcement**
- **MorphoTrust™ Services**